

# MARIA

Piano/Guitar

Don Sebesky

8VA →

**A**

$B^b$  Maj 7 Am 7 Dm 7 Cm 7 F F 9 Bb Maj 7 8VA →

**B**

Am LOCO

Am 7 **HARD GLISS** **C** Eb Maj Dm Fm G 7(b9) G 7(b9)

CTRAD Am Am 7 Ebm 7 / Ab Ab 9 Ebm 7 Ab 9 Bb Maj 7

**D** 8VA

$BbMaj^7$   $Am^7$   $Dm^7$   $Cm$   $Cm^7/F$   $F9$   $BbMaj^7$  8VA

**E**  $BbMaj^7$   $A$   $Bb$   $C$   $A$   $Bb$   $C$   $Am$

┌───┐ ┌───┐

3 3

$Am^9$

2

**F**  $Ebmaj^9$   $Ebmaj^7$   $Dm^9$

$Fm$   $G7(b9 +5)$   $C$  TRIAD  $Am^7$   $Ebm^7/Ab$

$Ab^9$   $Ebm^9$   $Ab^9$   $BbMaj^9$  **G**  $BbMaj^7$  ┌───┐

3

$DbMaj^7$   $BMaj^7$  RUBATO 3

A TEMPO  $Cm^9$   $BbMaj^{13}$

# MARIA

Bass

Don Sebesky

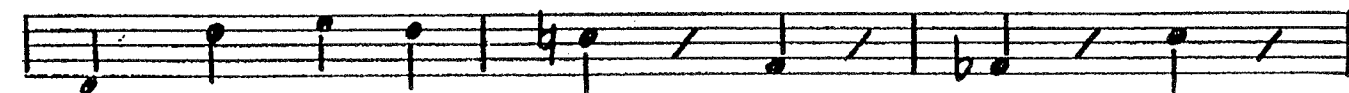
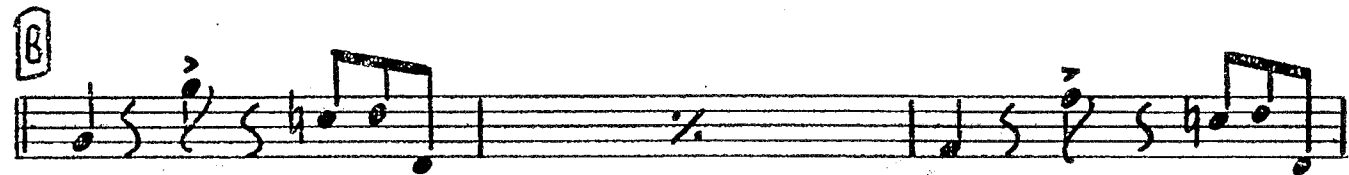
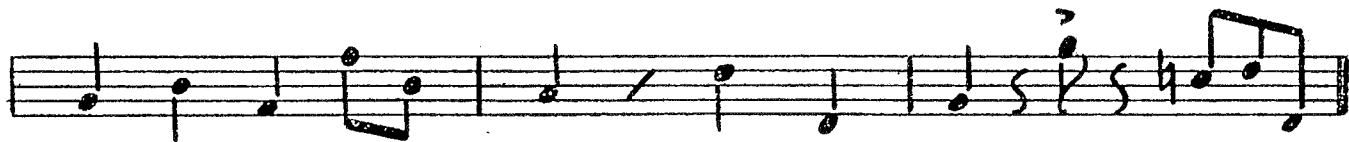
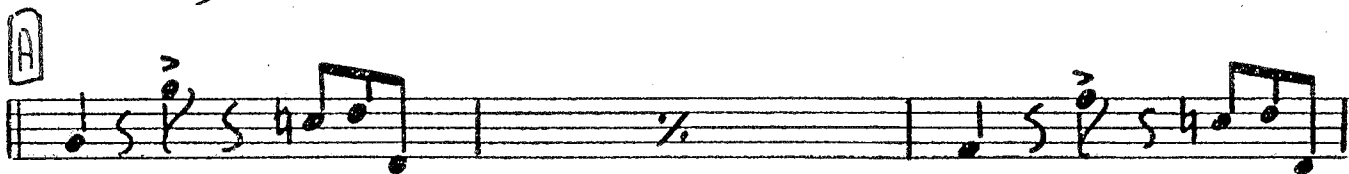
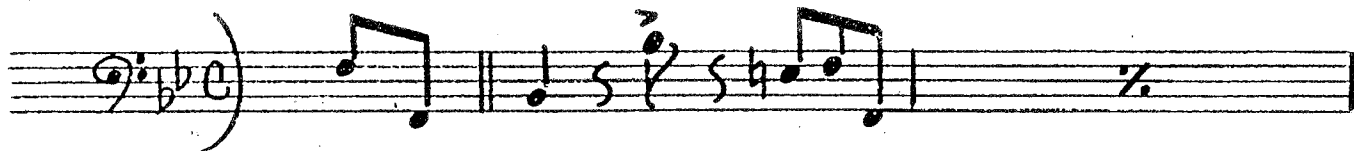

Bass p2

MARIA

# MARIA

Piano/Guitar

Don Sebesky

8VA →

8VA →

A

B<sup>b</sup>Maj<sup>7</sup> Am<sup>7</sup> Dm<sup>7</sup> Cm F F<sup>9</sup> B<sup>b</sup>Maj<sup>7</sup> (8VA →)

B

LOCO

Am

Am<sup>7</sup> (HARD GLISS) C Eb Maj Dm Fm G<sup>7</sup>(b9) G<sup>7</sup>(b9)

CTRAD Am Am<sup>7</sup> Eb<sup>m</sup><sup>7</sup> / Ab Ab<sup>9</sup> Eb<sup>m</sup><sup>7</sup> Ab<sup>9</sup> B<sup>b</sup>Maj<sup>7</sup>

**D** BVA

B♭Maj<sup>7</sup> A<sup>7</sup> Dm<sup>7</sup> Cm C<sup>m7</sup> F F<sup>9</sup> B♭Maj<sup>7</sup> BVA

**E** B♭Maj<sup>7</sup> A B♭ C A B♭ C Am

Am<sup>9</sup>

**F** E♭Maj<sup>9</sup> E♭Maj<sup>7</sup> Dm<sup>9</sup>

Fm G<sup>7</sup> (b9 +5) C TRIAD Am<sup>7</sup> E♭m<sup>7</sup> / Ab

Ab<sup>9</sup> E♭m<sup>9</sup> Ab<sup>9</sup> B♭Maj<sup>9</sup> **G** B♭Maj<sup>7</sup> 3

D♭Maj<sup>7</sup> B♭Maj<sup>7</sup> RUBATO 3

A TEMPO Cm<sup>9</sup> B♭Maj<sup>13</sup>

# MARIA

Drums

Don Sebesky

MALLETS ON TOMS

BIG CYM. RIVET CYM.

A B. CYM. R. CYM. LITE B.D.

B. CYM. R. CYM.

B

B. CYM. LITE

C - KEEP CYM. RINGING

# TIME LET CYM RING

D. H.H.

Handwritten musical score for Drums n2, featuring various dynamics, articulations, and performance instructions.

**Staff 2:** Features a large crescendo hairpin starting with *ff* and ending with *fff*. Includes a circled 'F' and a circled 'TIME' instruction.

**Staff 4:** A wavy line indicating a tremolo or sustained sound, ending with a circled '6'.

# MARIA

Alto 1

Don Sebesky

Section A (measures 1-4) begins with a piano (*p*) dynamic. The melody features slurs and accents.

Section B (measures 5-8) is marked "BONE LEAD". It includes a "SOLI" section (measures 5-6) with a fortissimo (*f*) dynamic and a "LEAD" section (measures 7-8) with a piano (*p*) dynamic. The music features slurs and accents.

Section C (measures 9-10) begins with a fortissimo (*f*) dynamic. The melody continues with slurs and accents.

**Solo**

**E**

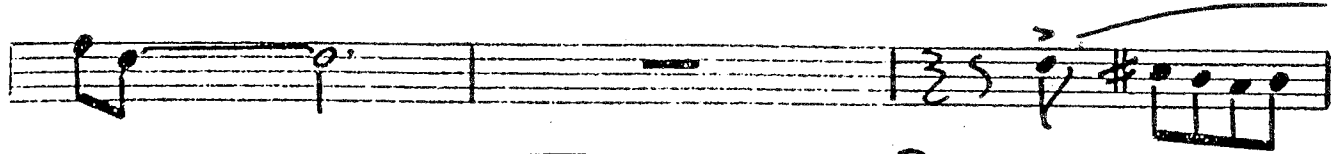

**F**

*pp* *N.V.*

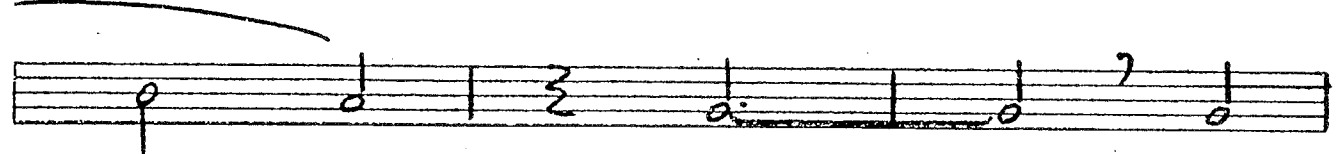

**G** *sfz*

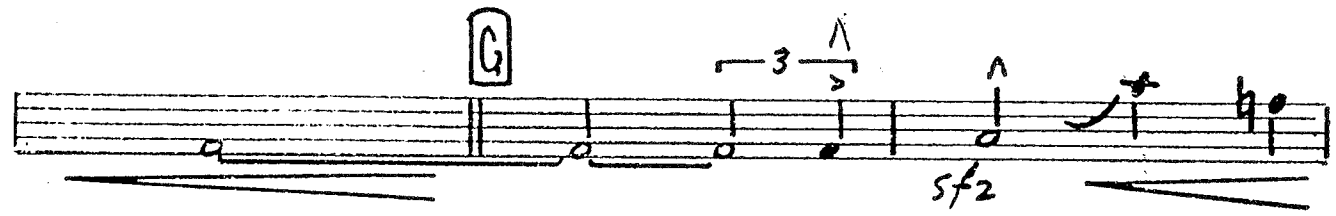

*tr* **RUBATO**

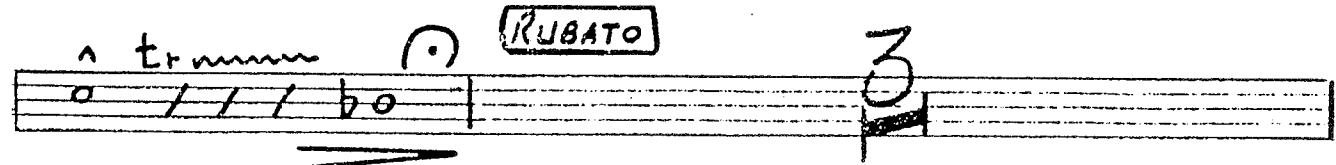

**A TEMPO** *f* *sfz* **Fine**

*p* *pp*

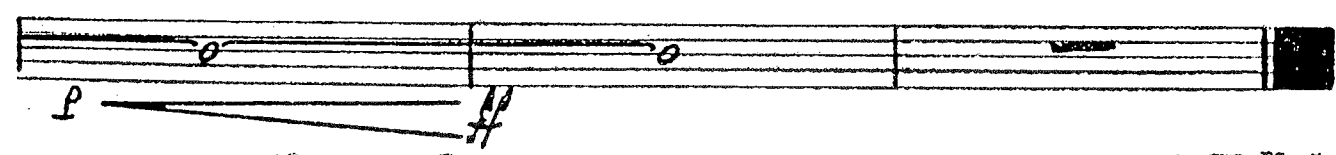

# MARIA

Alto 2

Don Sebesky

**Solo**

**F Solo**

C Maj #11      Bm9

Dm      E7 (b9 +5)      A TRIAD      F#m7      F7

F9      Cm7      F9      G Maj9      G Maj9      **END SOLO**

**RUBATO**

n trmm

**ATEMPO**

f      sfz

*p*      *f*

# MARIA

Tenor 1

Don Sebesky

Dynamic markings include *p*, *pp*, *f*, and *ff*. Performance instructions include "W/BONES", "Solli", and "f".

Soli

Tenor 1 p2

MARIA

# MARIA

Tenor 2

Don Sebesky

- Section B:** Marked with a circled "B" in a box. It begins with a box labeled "LEAD". The music includes slurs, accents, and a triplet of notes.

**Soli**

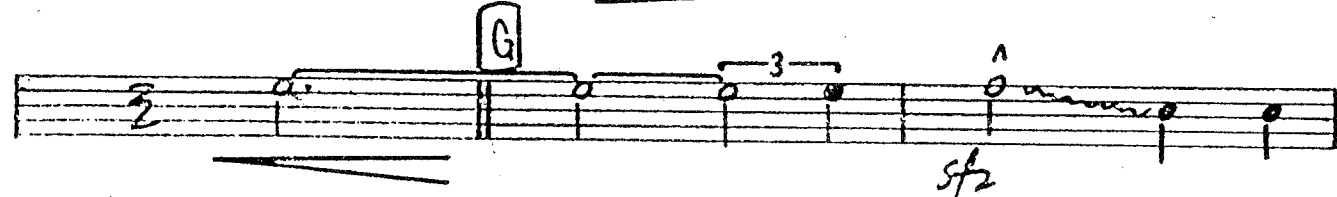
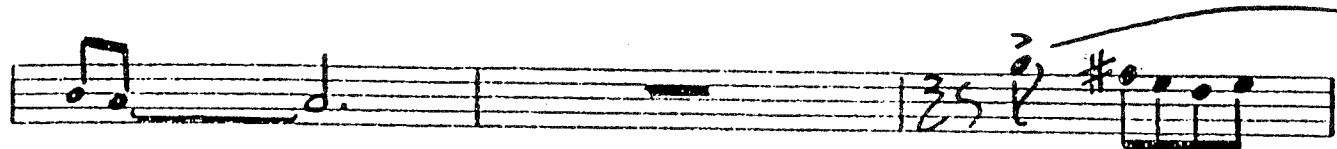

**ATEMPO**

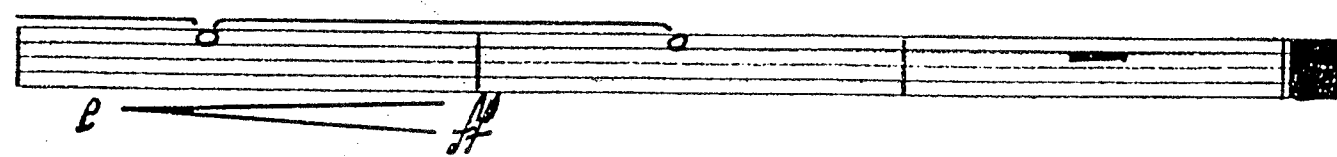
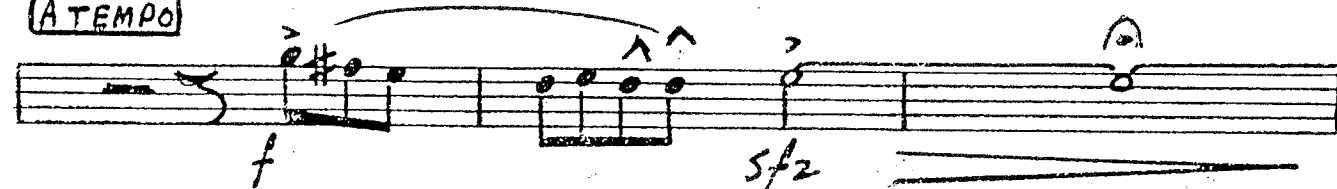

# MARIA

Baritone

Don Sebesky

Baritone

p2

MARIA

# MARIA

Bone 2

Don Sebesky

IN HAT W/SAXES

A

3

B HAT

OPEN

C

HAT

ff

OPEN-UNIS.

D

f

Bone 2 p2

MARIA

# MARIA

Bone 3

Don Sebesky

**IN HAT W/SAXES**

**A**

**B** **HAT**

**OPEN**

**C** (b)

**HAT**

**OPEN-LINIS**

**D**

- Staff 1:** *ff* (fortissimo), *p* (piano), *ff* (fortissimo).
- Staff 2:** Chord box **E**, *ff* (fortissimo).
- Staff 3:** *ff* (fortissimo).
- Staff 4:** Chord box **E (HAT)**, *p* (piano).
- Staff 5:** Chord box **UNIS.**, *pp* (pianissimo).
- Staff 6:** Chord box **OPEN**, *pp* (pianissimo).
- Staff 7:** Chord box **G**, *sfz* (sforzando).
- Staff 8:** *RUBATO* (rubato), circled **3** (triplet).
- Staff 9:** *A TEMPO* (al tempo), *sfz* (sforzando).
- Staff 10:** *p* (piano), *ff* (fortissimo).

# MARIA

Bone 4

Don Sebesky

IN HAT W/SAXES

# MARIA

## Solo Trumpet (AS PLAYED)

Don Sebesky

# MARIA

Solo Trumpet  
(AS WRITTEN)

Don Sebesky

Solo

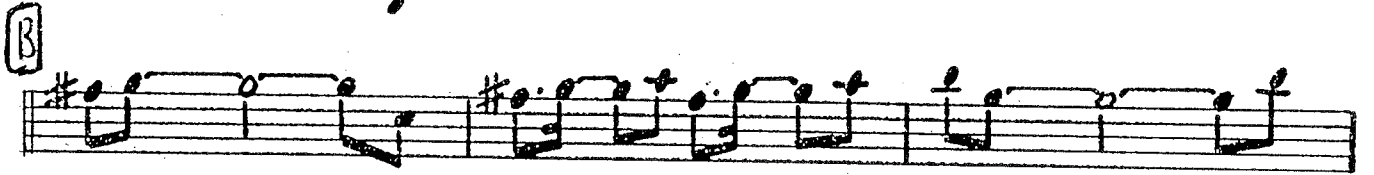
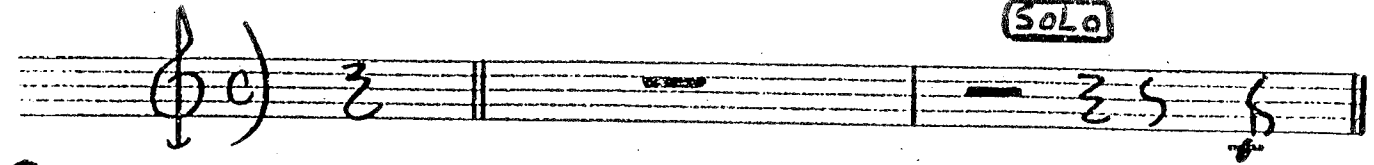

- Staff 4:** Contains a complex passage with many notes, including a triplet of notes, a sharp sign (#), and a '5' below a note.
- Staff 5:** Starts with a box containing the letter 'F' and the text 'tr. ronan', followed by a question mark.
- Staff 7:** Features a circled 'b' and a box containing the word 'RUBATO', followed by a series of notes with flats.
- Staff 8:** Starts with a circled 'b', followed by a box containing the word 'ATEMPO', and ends with a double bar line.

# MARIA

Trumpet 1

Don Sebesky

- Staff 4:** Labeled with a boxed "OPEN" at the end. It contains a whole rest.
- Staff 7:** Labeled with a boxed "OPEN" at the end. It contains a whole rest.

# MARIA

## Trumpet 2

Don Sebesky

**HARMONI**

*f*

**A**

**B**

**OPEN**

**C**

**HAT**

**OPEN**

**D**

# MARIA

Trumpet 3

Don Sebesky

Key features and markings:

- (HARMON)**: Marked above the first measure.
- f**: Dynamic marking below the first measure.
- A**: Section marker in a box at the start of the second measure.
- B**: Section marker in a box above the eighth measure.
- OPEN**: Marked above the fourth measure of the third staff.
- ff**: Dynamic marking below the first measure of the fifth staff.
- HAT**: Marked above the first measure of the sixth staff.
- pp**: Dynamic marking below the first measure of the sixth staff.
- OPEN**: Marked above the eighth measure of the seventh staff.
- D**: Section marker in a box at the start of the eighth staff.
- mf**: Dynamic marking below the first measure of the eighth staff.

The score includes various musical notations such as slurs, accents, and articulation marks (e.g., ^, >).

# MARIA

Trumpet 4

Don Sebesky

Musical score for Trumpet 4, featuring various musical notations such as notes, rests, dynamics (f, pp, mf), and performance instructions (HARMON, HAT, OPEN, A, B, C, D).

